TE1011 Standard jack 3-pole

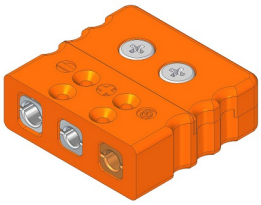

Application	
Connector	Thermocouple and RTD circuitsThird contact for ground, shield or for three wire RTDâ??s
Materials	Glass filled thermoplastic body with originalthermocouple material contacts
Temperature rating	
Temperature limit	Maximum 200Â°C
Construction	
Insert	Springloaded thermocouple alloy
Contacts	Ensures good contact even in demanding application
Molded barriers	Prevent short circuit
Wire size	
Accepts wires	From 0,2 mm. to 2,0 mm.

Ordering code

*This datasheet is purely indicative, build-up of model code may vary from this datasheet.

Model	TE 1011		

Type J,T,K,N,E,S,R,Cu or C

Colourcode

H9-1 Rev.0 7/07

Thermo Electra B.V.
Weteringweg 10
2641KM Pijnacker
The Netherlands

Phone +31 (0)15 - 3621200
Fax +31 (0)15 - 3694082
Email sales@thermo.nl
http://www.thermo-electra.com