# TE1010D Standard jack dual circuit

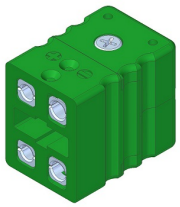

| | |
|---|---|
| **Applications** | |
| **Connector** | Connector for thermocouple and RTD circuits. Is very well suited for 4-wire RTD-'s. Pin design ensures good contact even in demanding applications |
| **Construction** | |
| **Temperature limit** | Maximum 220°C |
| **Design** | Rugged one body design with central cover screw for quick wiring |
| **Body material** | Glass filled thermoplastic body with original thermocouple material pins and springloaded inserts |
| **Pins** | Polarized pins ensure proper connection |
| **Molded barriers** | Prevent short circuit |
| **Termination** | Stainless Steel screws with Phillips head |
| **Wire size** | |
| | Accepts wires up to 1.6mm |
| | Maximum cable diameter 8.0mm |
| **Colourcode** | |
| | Available in all colour code standards incl. NFE, BS, JIS, etc |

**Ordering code**

*This datasheet is purely indicative, build-up of model code may vary from this datasheet.

| | | | |
|---|---|---|---|
| Model | TE 1010D | | |

Type J,T,K,N,E,S,R,Cu or C

Colourcode



Thermo Electra B.V.
Weteringweg 10
2641KM Pijnacker
The Netherlands

Phone +31 (0)15 - 3621200
Fax +31 (0)15 - 3694082
Email sales@thermo.nl
http://www.thermo-electra.com